

I, MICHAEL P. GRIFFIN, certify that under my direction and supervision this map was drawn from an actual field survey; that the error of closure of the survey as calculated by coordinates is 1: 10,000+; that the area shown hereon was calculated by coordinates.

Witness my hand and seal this 9TH day of APRIL 2008.

*Mike Griffin*



N  
BM 2008 PAGE 524  
WAKE CO. REGISTRY

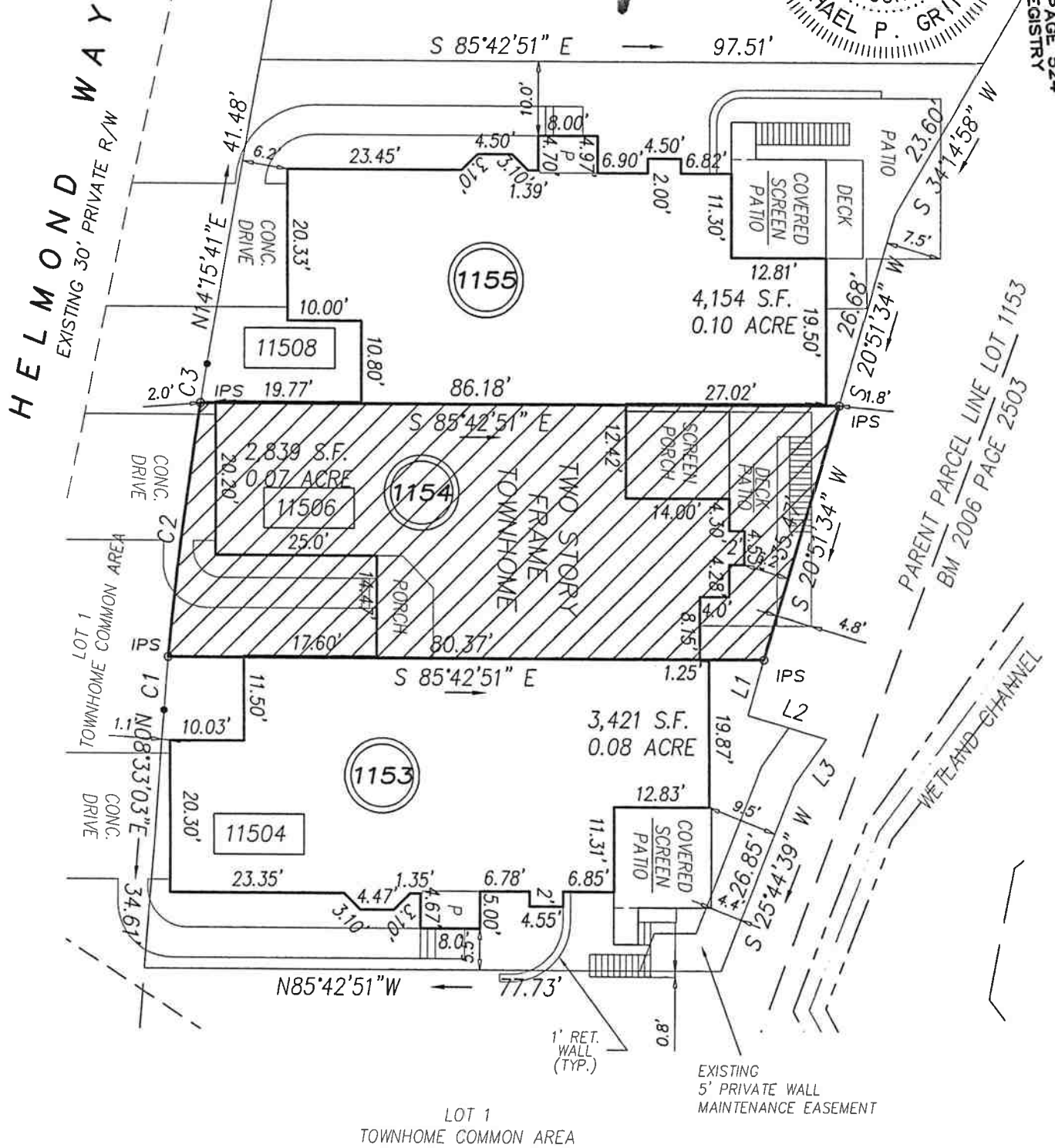

L1 S20°51'34"W 7.61'  
L2 S69°08'26"E 11.02'  
L3 S39°52'44"W 7.49'

C1 R=467.00' L=7.03' N08°58'54"W 7.03'  
C2 R=467.00' L=34.28' N11°30'56"E 34.27'  
C3 R=467.00' L=5.24' N13°56'24"E 5.24'

**THIS PROPERTY IS NOT LOCATED  
IN THE 100 YEAR FLOOD ZONE.**

**LEGEND**

- EIP EXISTING IRON PIPE
- IPS IRON PIPE SET
- R/W RIGHT OF WAY
- N/F NOW OR FORMERLY
- EIS EXISTING IRON STAKE
- PK PK NAIL
- WM WATER METER

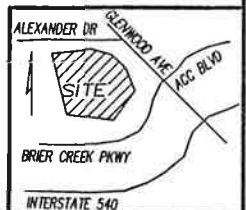

**GLS** GRIFFIN LAND SURVEYING, INC.  
P. O. BOX 148  
FUQUAY-VARINA, NC 27526  
(919) - 567 - 1963

**SURVEY FOR**  
**DAVID M. PRESTON**  
**BRIER CREEK COUNTRY CLUB**  
**LAND BAY U**  
**LOT 1154**  
11506 HELMOND WAY  
RALEIGH, N.C.  
WAKE COUNTY CEDAR FORK TOWNSHIP

DRAWN BY JEH

DATE 4/09/08

CHECKED BY MPG

SCALE 1" = 20'